

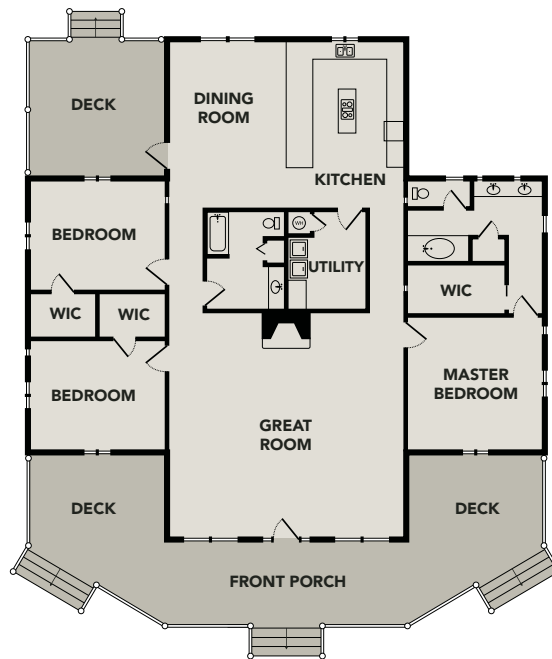

THE BREAKTHROUGH

2,000-6,000 square feet | 3 bedrooms | 2 baths

Beautiful 3 to 5 bedroom custom log home adapted to fit your individual needs. Second floor can easily be designed with two master suites including additional bath. Available in log profiles of durable red heart cypress which has a tight grain, is extremely rot resistant and is old growth wood. This home can be built in a variety of sizes, ranging from 2,000 to 6,000 square feet. Price range from \$60-\$80 per square foot for dry-ins. Dry-ins include: footer, stem wall, floor joist, sub floor and all log walls, roof systems, windows and doors. Turn-key available. Visit our web site to see owner video testimonials.



6808 Wisenbaker Road South, Lake Park, GA 31636

229-559-1802 *web* www.qualitycypressloghomes.com *email* redheartcypress@qualitycypressloghomes.com

Circle 029 on Free Information Card